

Site Plans

Issued for: **Site Plan - Phase 1**

Date Issued: March 3, 2014

Latest Issue: January 8, 2015

Sheet Index

Number	Drawing Title	Issue Date
C1.01	Legend and General Notes	1/8/2015
C2.00	Overall Existing Conditions Plan	1/8/2015
C2.01-C2.11	Existing Conditions Plans	1/8/2015
C2.21	Overall Zoning Overlay Plan	1/8/2015
C3.00	Overall Demolition Plan	1/8/2015
C3.01-C3.11	Demolition Plans	1/8/2015
C3.21	Demolition Plan - Tree Removal Table	1/8/2015
C4.00	Overall Site Layout Plan	1/8/2015
C4.01-C4.15	Site Layout Plans	1/8/2015
C4.16	Road Geometry Table	1/8/2015
C4.21-C4.28	Road Profiles	1/8/2015
C5.00	Overall Traffic Circulation and Signage Plan	1/8/2015
C5.01-C5.08	Traffic Circulation and Signage Plan	1/8/2015
C6.00	Overall Grading and Drainage Plan	1/8/2015
C6.01-C6.14	Grading and Drainage Plans	1/8/2015
C6.21-C6.31	Drainage Profiles	1/8/2015
C6.41-C6.45	Retaining Wall Cross Sections	1/8/2015
C7.01-C7.13	Water System Plans	1/8/2015
C7.21-C7.30	Water System Profiles	1/8/2015
C8.01-C8.12	Water System Details	1/8/2015
C9.01-C9.13	Wastewater System Plan	1/8/2015
C9.21-C9.35	Wastewater System Profiles	1/8/2015
C10.01-C10.05	Wastewater System Details	1/8/2015
C11.00	Overall Stormwater Management Facility Plan	1/8/2015
C12.00	Overall Erosion and Sediment Control Plan	1/8/2015
C12.01-C12.11	Erosion and Sediment Control Plans	1/8/2015
C12.12	Overall Temporary Sediment Basin Plan	1/8/2015
C12.13-C12.15	Temporary Sediment Basin Plans	1/8/2015
C13.01	Construction Sequencing Notes	1/8/2015
C13.02-C13.04	Construction Sequencing Plan	1/8/2015
C14.01-C14.07	Civil Site Details	1/8/2015
A1.01	Village Core Key Plan	1/8/2015
A3.01-A3.05	Amenity Building Elevations	1/8/2015
A3.10-A3.18	Single Family Residential Elevations	1/8/2015
A3.20-A3.23	Condominium Elevations	1/8/2015
A3.31-A3.33	Townhouse Elevations	1/8/2015
A3.40	Parking Barn Elevations	1/8/2015
A3.41	Maintenance Facility Building Elevations	1/8/2015
A3.42	Waste Water Treatment Building Elevations	1/8/2015
A3.43	Water Treatment Building Elevations	1/8/2015
L0.00	Index Sheet	1/8/2015
L1.12-L1.14	Materials Plan - Enlargements	1/8/2015
L1.20	Materials Schedule	1/8/2015
L2.20	Site Sections	1/8/2015
L3.01-L3.11	Planting Plans	1/8/2015
L3.12-L3.14	Planting Plan Enlargements	1/8/2015
L3.20	Off Site Screening Improvements	1/8/2015
L3.21-L3.22	Planting Schedules	1/8/2015
L3.31-L3.34	Typical Single Family Residential Lots	1/8/2015
L4.01-L4.03	Site Details	1/8/2015
L5.01	Planting Details	1/8/2015
P1.01-P1.03	Parking Plans	1/8/2015
S1.01	Site Retaining Walls Sections and Details	1/8/2015
SL1.00-SL1.09	Lighting Plans	1/8/2015

Silo Ridge Resort Community Phase 1 Site Plans

4651 Route 22

Amenia, New York 12501

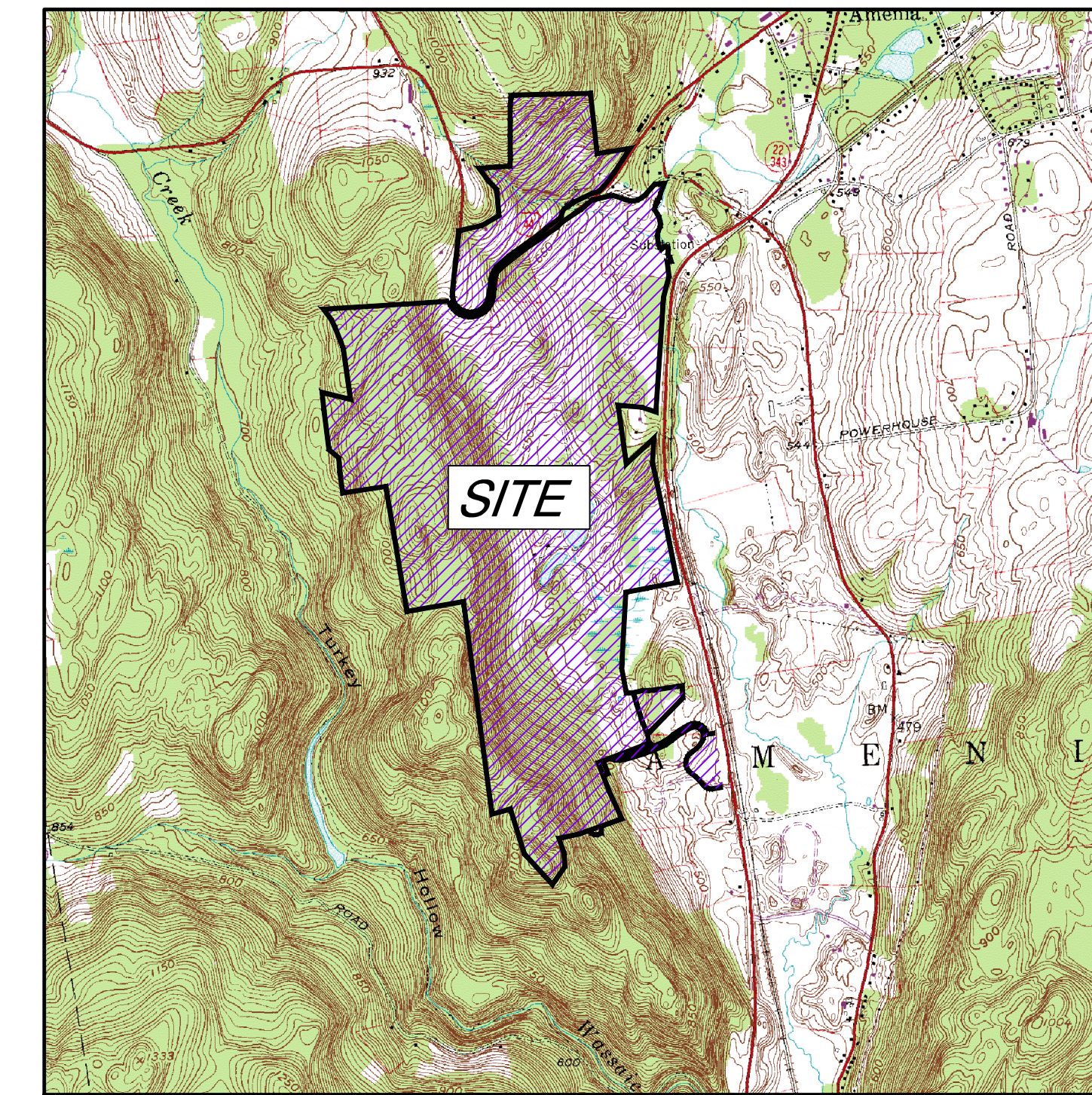

Site Location Map



0 1000 2000 Feet

Property Owners

Owner/Applicant:

Silo Ridge Ventures, LLC
5021 US Route 44
Amenia, New York 12501
Phone (845) 373-8020

Harlem Valley Landfill

1132 Chestnut Ridge Road
Dover Plains, New York 12522
Parcel: 7066-00-870350

Location of Action: Route 22 and Route 44, Amenia, Dutchess County, NY

Parcels:

7066-00-732810, 7066-00-860725, 7067-00-742300, 7066-00-67017,
7067-00-709177, 7067-00-628131

Architects, Planners, Landscape Architects:

Hart Howerton:
10 East 40th Street
New York, New York 10016
Phone (212) 683-5631 · Fax (212) 481-3768

Golf Course Designers:
Fazio Golf Course Designers
401 North Main Street, Suite 400
Hendersonville, North Carolina 28792
Phone (828) 693-0052 · Fax (828) 693-0071

Site/Civil Engineering Consultant:
VHB Engineering, Surveying & Landscape Architecture, P.C.
50 Main Street, Suite 360
White Plains, New York 10606
Phone (914) 467-6600 · Fax (631) 234-3477

Water & Wastewater Design:

Cedarwood Engineering Services, PLLC
8-12 Dietz St., Suite 303
Oneonta, New York
(607) 432-8073

248 Main St., PO Box 203
North Creek, New York
(518) 251-5160

Project Surveyor:

Kirk K. Horton, Land Surveyor
9 Broadway
Amenia, New York 12501
Phone (45) 373-7809



**Engineering, Surveying
& Landscape Architecture, P.C.**
Transportation
Land Development
Environmental Services

50 Main Street, Suite 360
White Plains, New York 10606
914.467.6600 • FAX 631.234.3477

